

Instructions for Adjusting the Critical High Limit

For SureStep®Flexx® and SureStep®Pro® Systems*

Follow these directions to set the upper critical limit for patient blood glucose results. A patient result that registers above this range will be flagged with a critical warning message on the meter.

- 1 Use the **Configure tab** to access the **Properties of Location**.
If the location you want is not displayed, use the Find Location tab to locate it.
- 2 Click the **Critical Warnings tab**.
- 3 Enter a value of **400mg/dL** or below as your critical high limit for patient glucose results. Or, click the scroll arrows to increase or decrease the value that appears.
If a patient's test result falls above the upper limit of the range, the meter displays a CRITICAL HIGH warning message along with the result.
- 4 Click **SAVE** to continue configuring location information, or click OK to save and return to the home sheet.

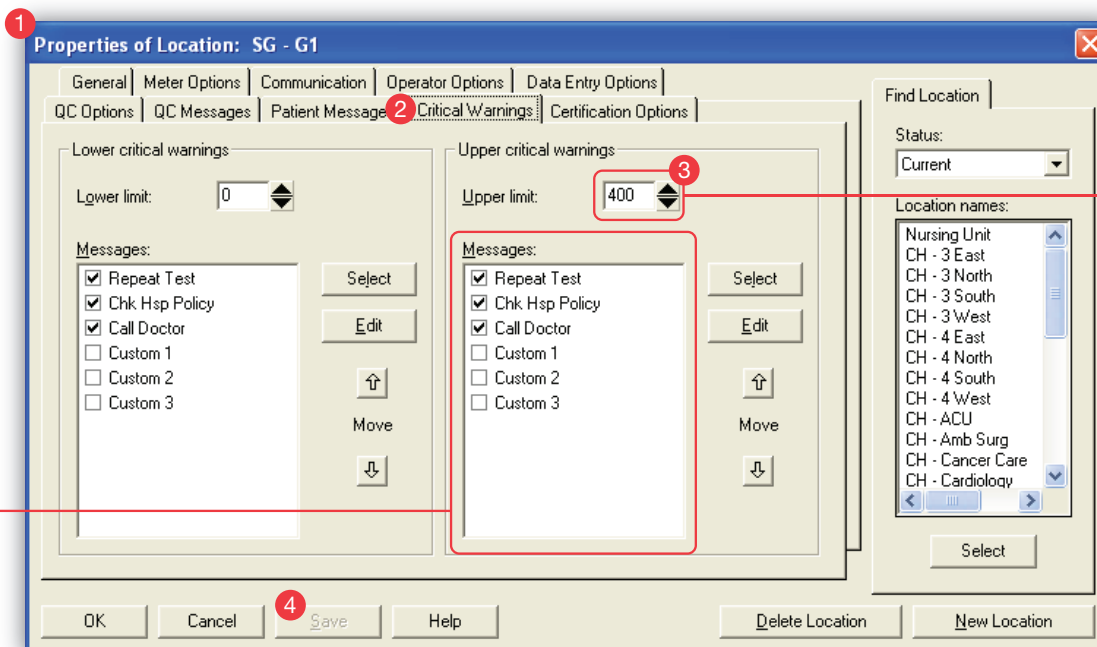

Properties of Location: Critical Warnings tab

Selecting Critical Warning Messages

We recommend you take this opportunity to review your CRITICAL HIGH messages to ensure that they reflect the actions you want the operator to take when a patient's glucose is labeled CRITICAL HIGH. For example, "Confirm via lab test."

Continued on reverse >

Reading Meter Displays

For SureStep®Flexx® and SureStep®Pro® (with OneTouch® DataLink® Software)*

Once you set the CRITICAL HIGH threshold to no more than 400 mg/dL, the meter display will appear as follows if the patient's blood glucose result is above the set limit:

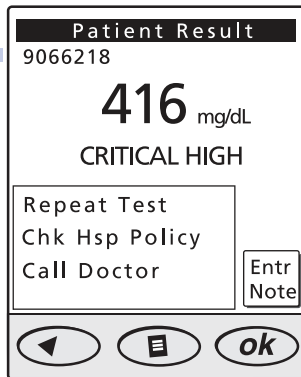

- A numeric value below 500 mg/dL and above the set critical high limit will result in both a numeric value and **CRITICAL HIGH** warning.

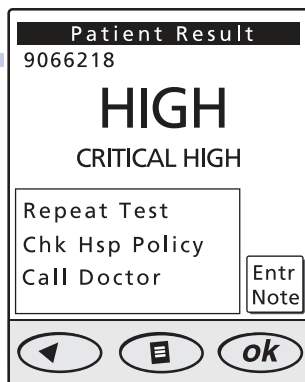

- A **HIGH** message indicates a **CRITICAL HIGH** result above 500 mg/dL. No numeric result will appear.

For more information, please visit www.SureStep.com or call our Healthcare Professional Line at 888-455-5627.